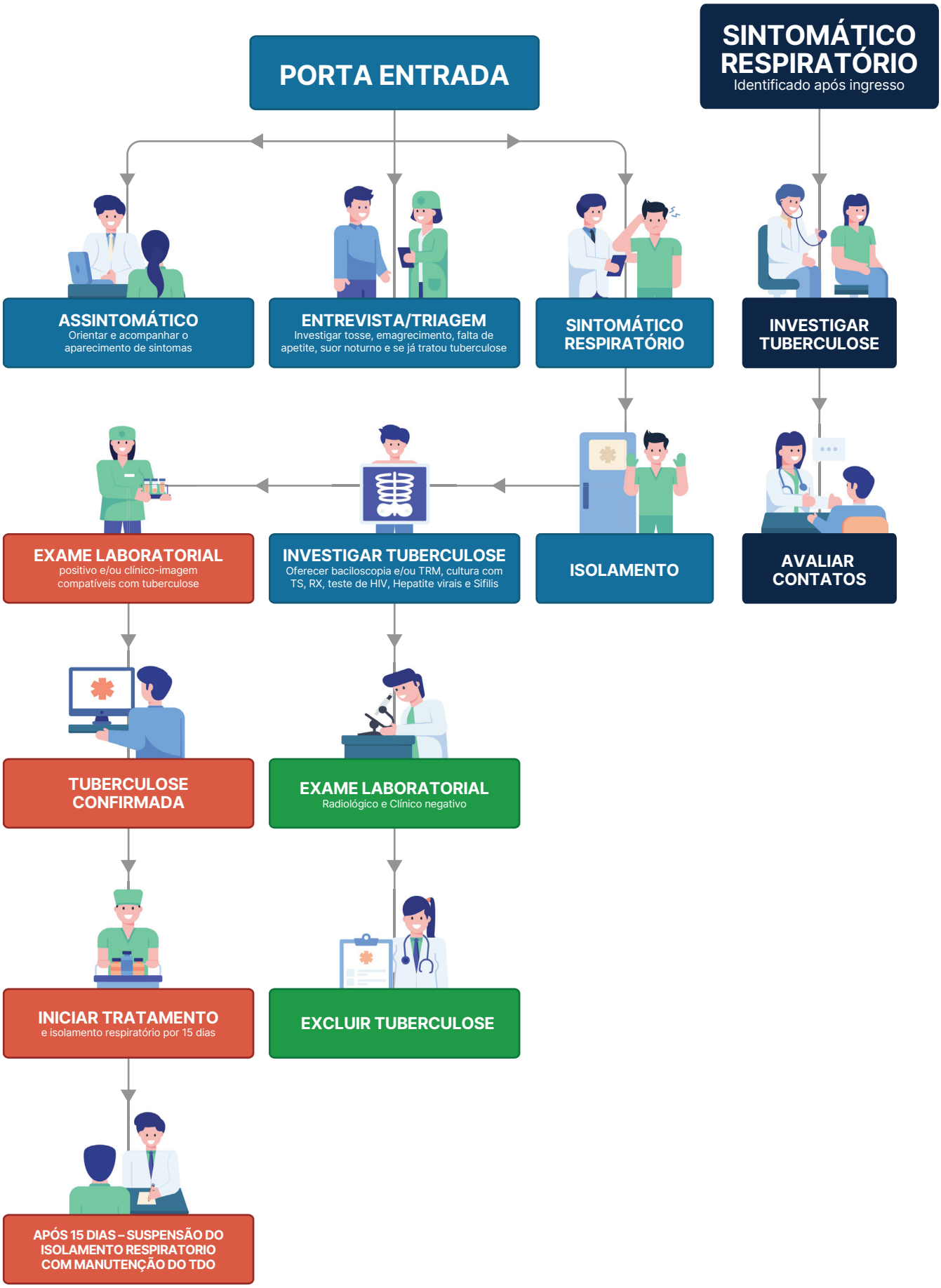FLUXOGRAMA DO CONTROLE DA TUBERCULOSE NO SISTEMA PRISIONAL